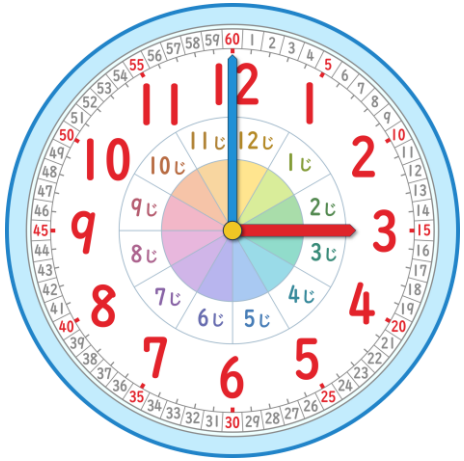

じ



じ ぷん



じ ぷん

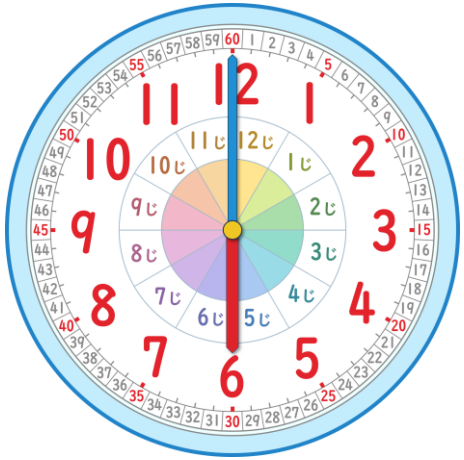

じ

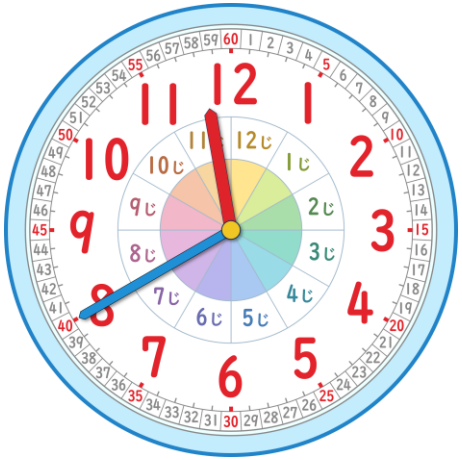

じ ぷん

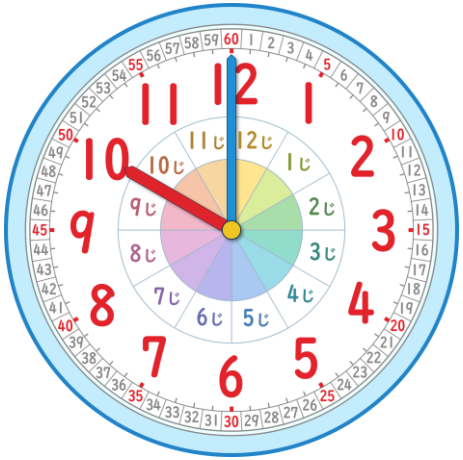

じ