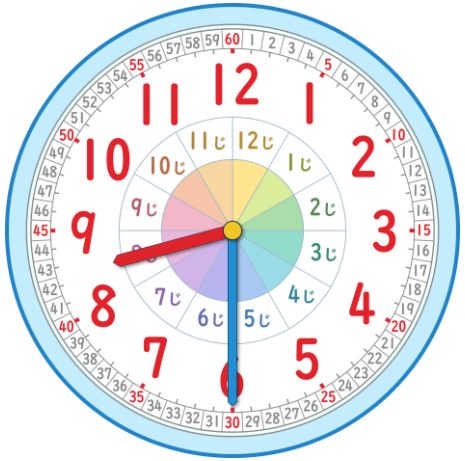

じ ぷん



じ ぷん



じ ぷん



じ ぷん



じ ぷん

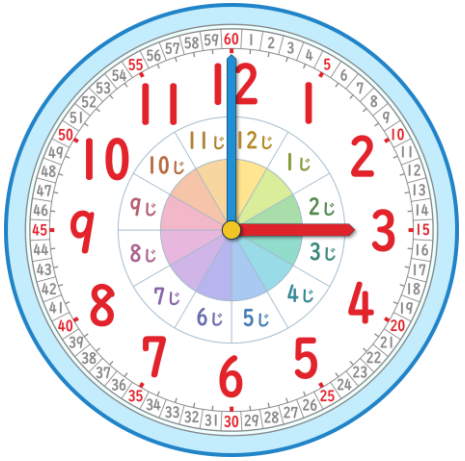

じ