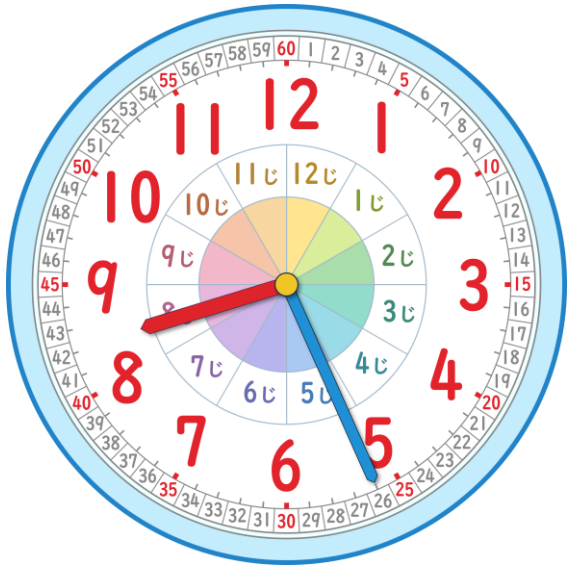

じ

ぷん

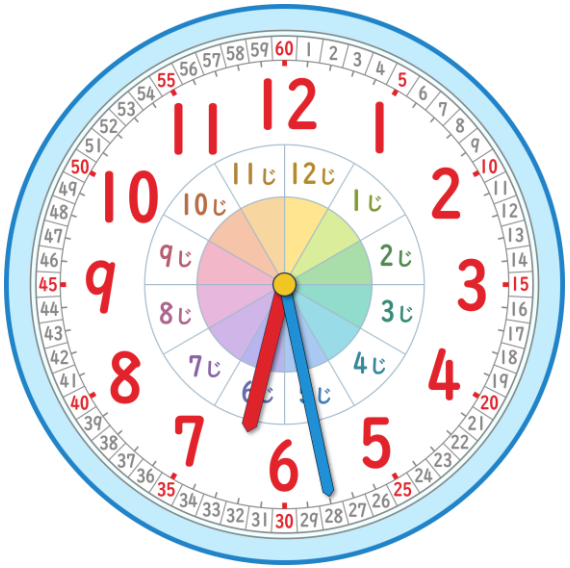

じ

ぷん

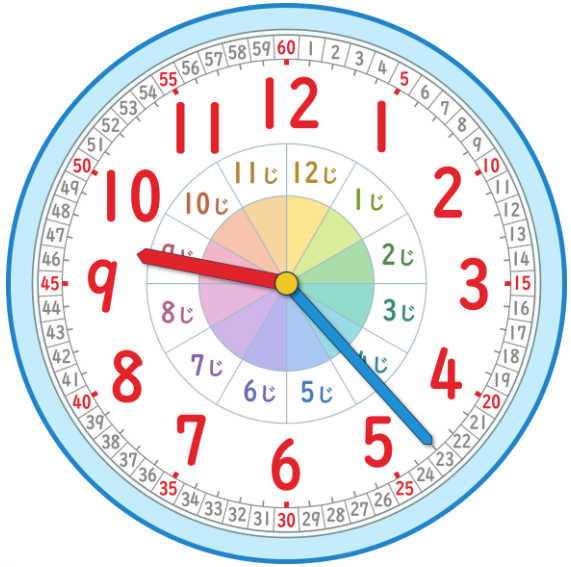

じ

ぷん

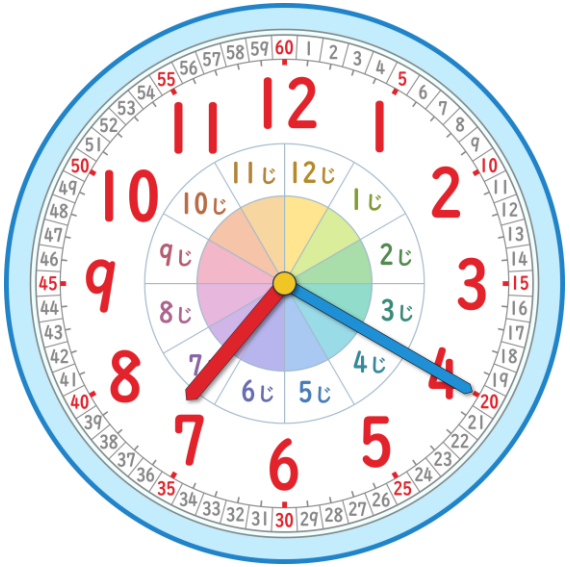

じ

ぷん