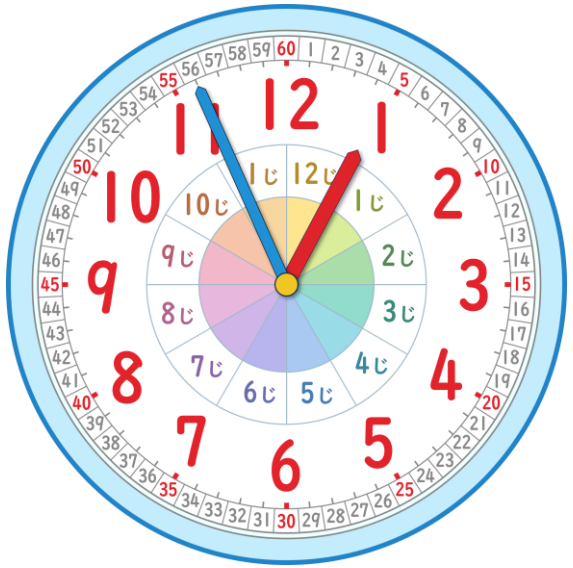

じ

ぷん



じ

ふん



じ

ふん

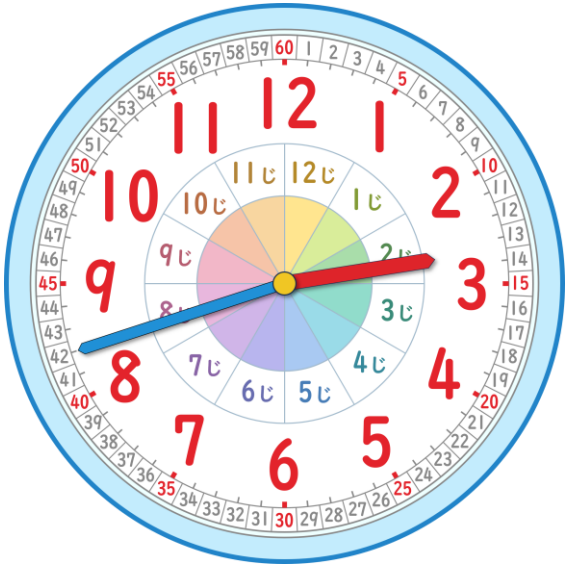

じ

ふん