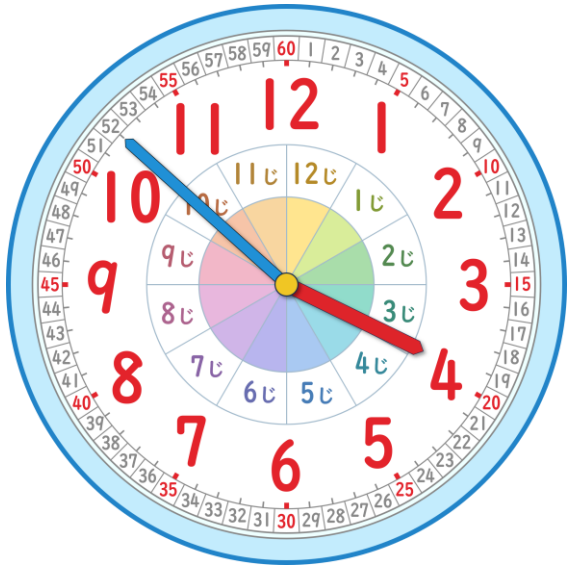

じ

ふん



じ

ふん



じ

ふん

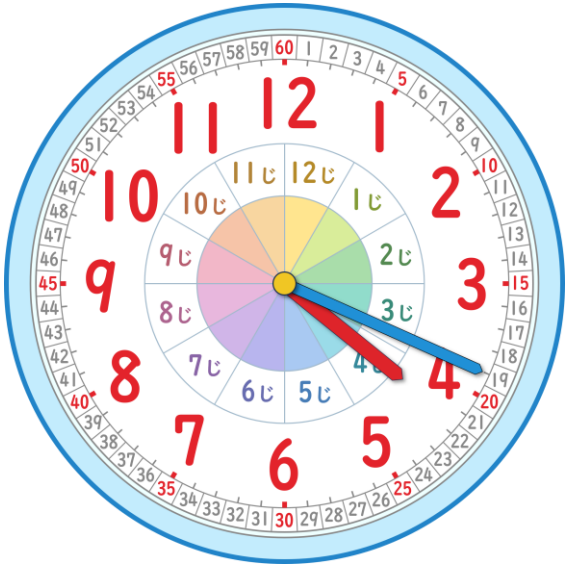

じ

ふん