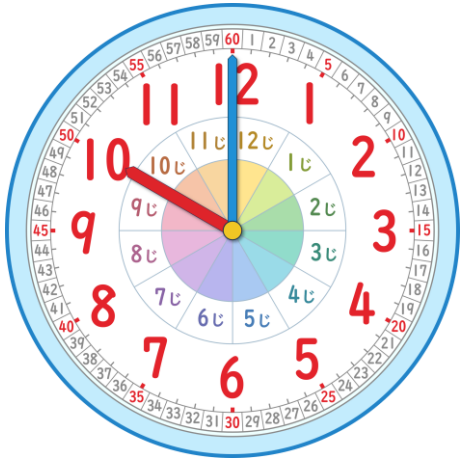

じ



じ ぷん



じ ふん

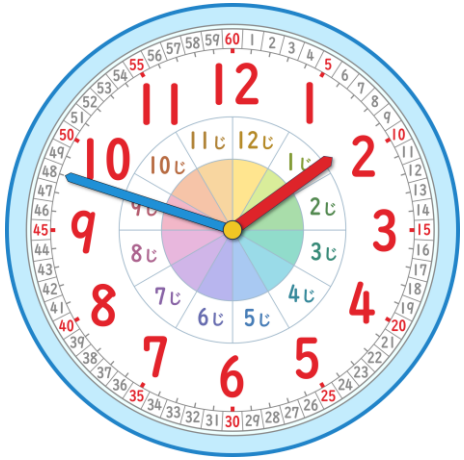

じ ぷん



じ ぷん



じ ぷん