

じ ふん

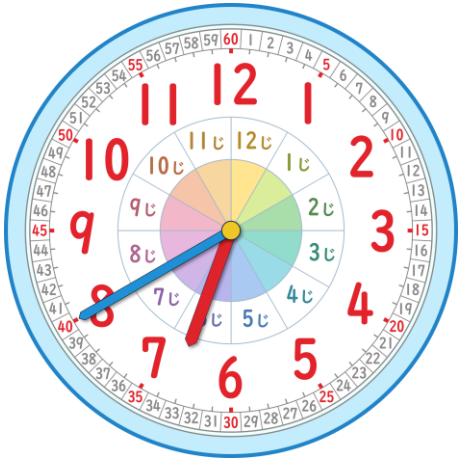

じ ぷん



じ ふん

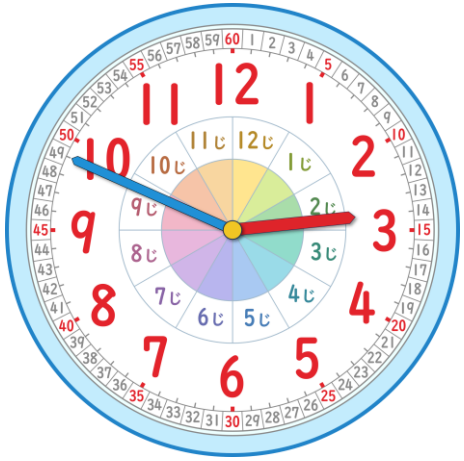

じ ふん



じ ぷん

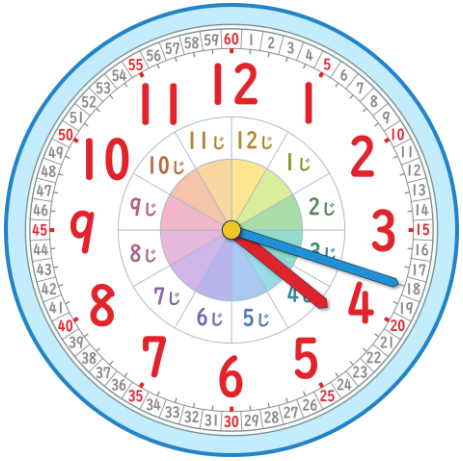

じ ぷん