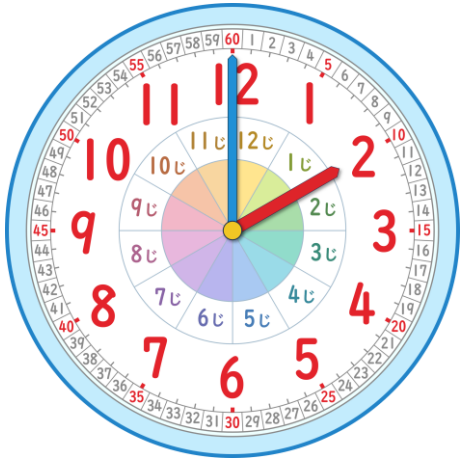

じ

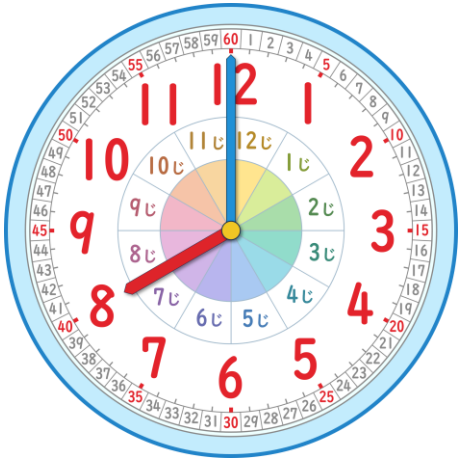

じ

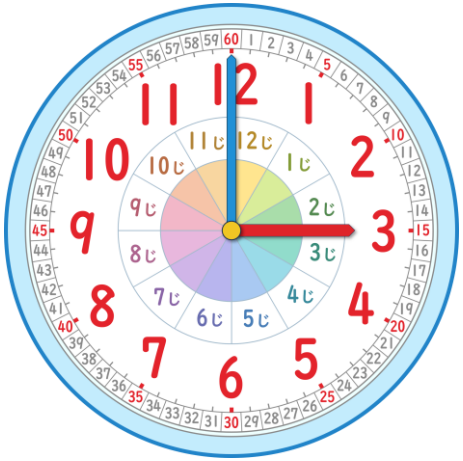

じ

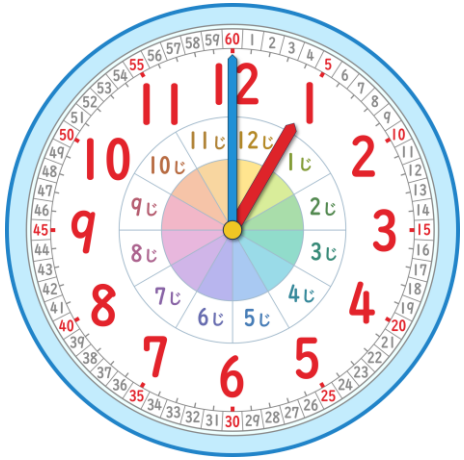

じ

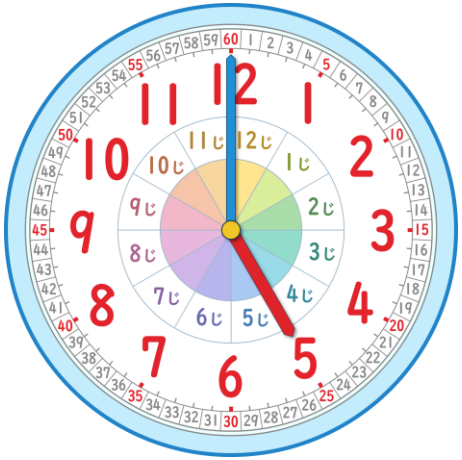

じ

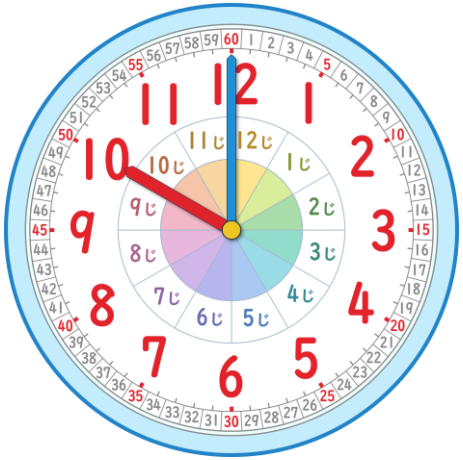

じ